

Dyes Marsh Rd, Harrys Link, Hazlewood Road, Buggs Road and associated spurs restricted access

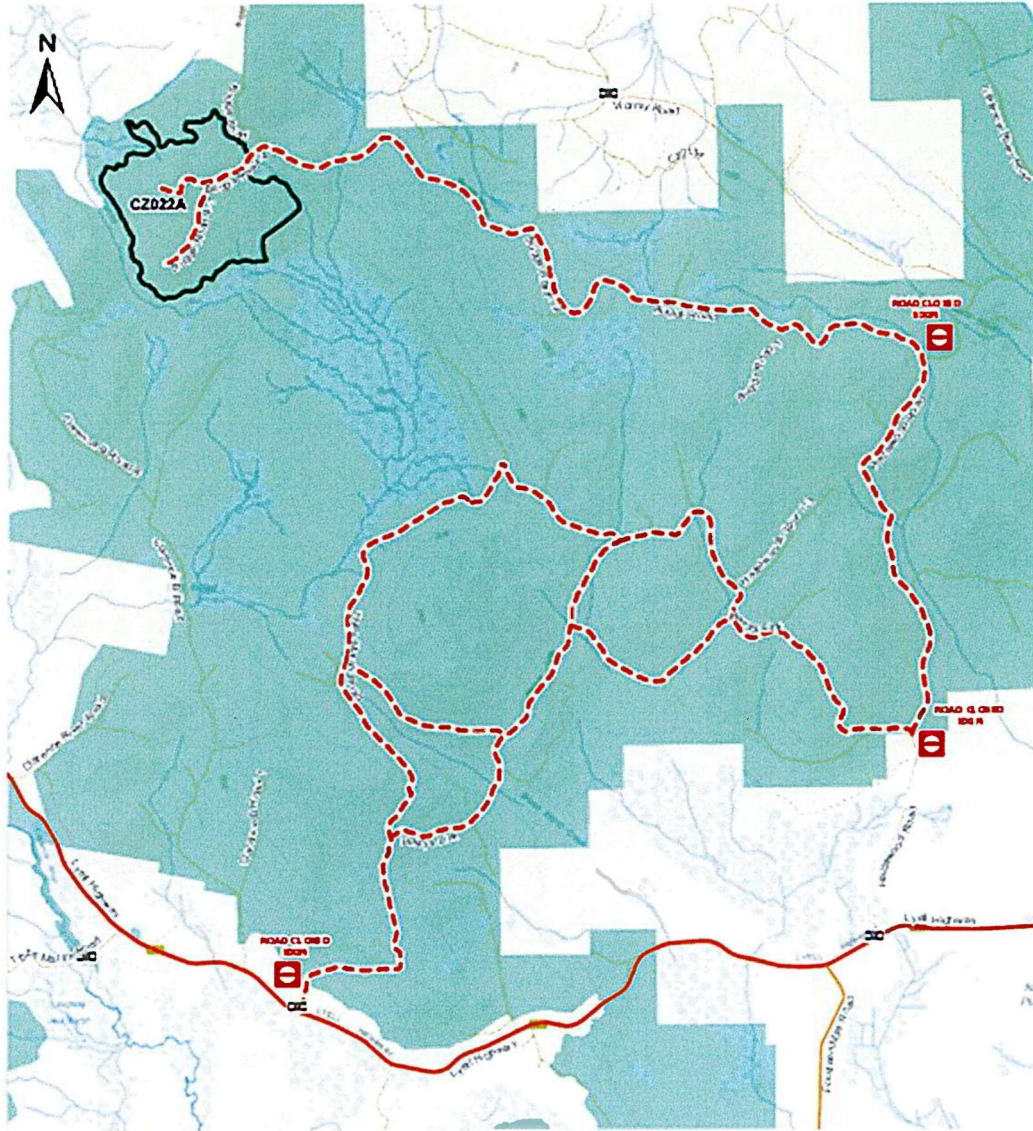

0 500 1000 Meters
Map Scale: 1:50,000

Legend

- DIC Area
- Road Closed
- Primary all-weather 2-lane arterial road
- Significant all-weather 2-lane feeder road
- Single lane all-weather road
- Permanent Timber Protection Zone Land
- Camp



This Map has been produced on: 24/04/2026
DISCLAIMER: For further information please contact our Stakeholder Engagement Team on (03) 6369 2800 or email stakeholder@sttas.com.au.
Base Map data supplied by: thd, IST © State of Tasmania, ESRI. Map Projection: GDA94 MGA55